

FRONT ELEVATION

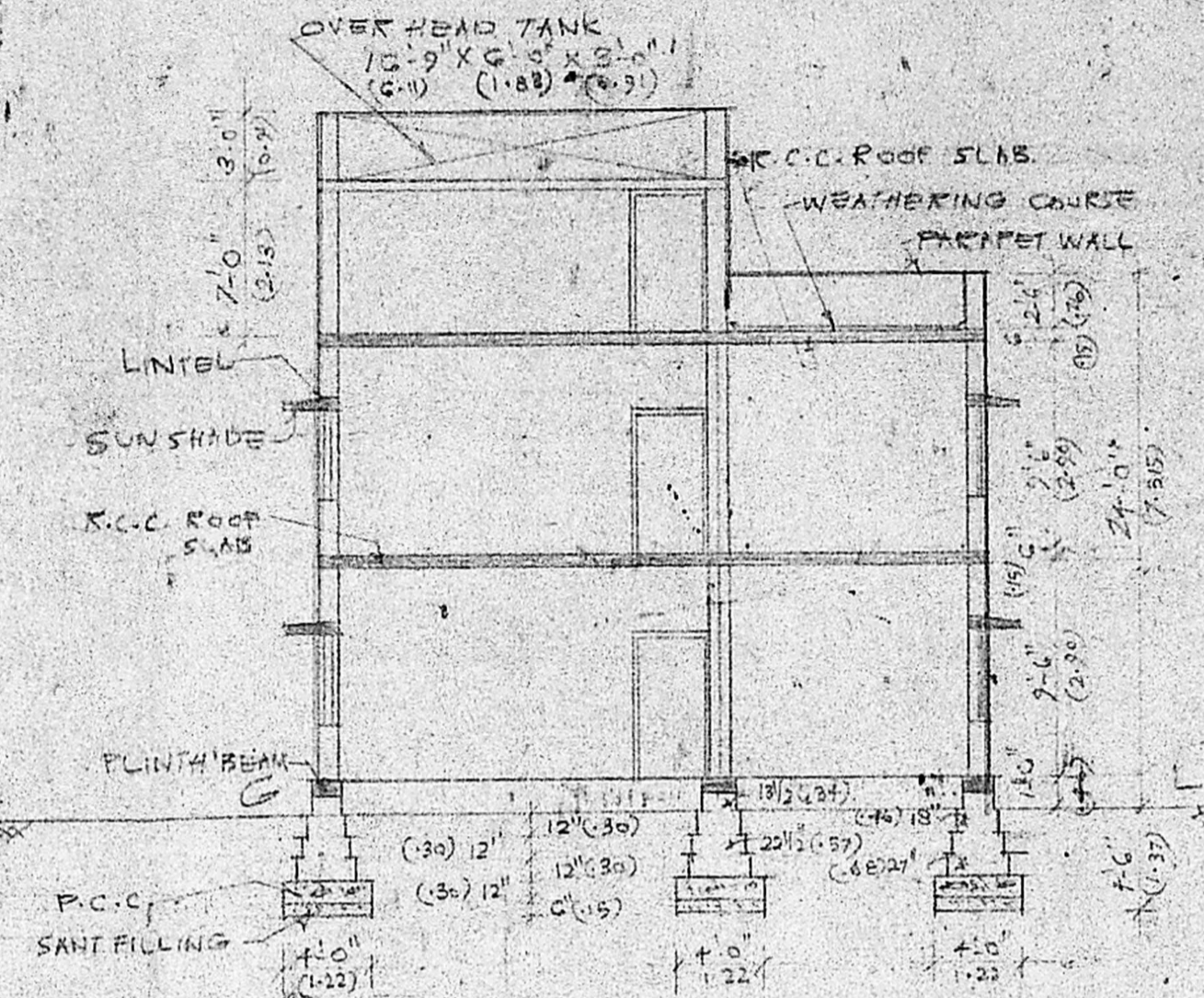

SECTION ON A-A

Planning Permit No. A/582/91
APPROVED
 SUBJECT TO THE CONDITIONS IN THIS OFFICE LETTER No. D2/26702/90
 FOR MEMBER SECRETARY
 MADRAS METROPOLITAN DEVELOPMENT AUTHORITY
 MADRAS - 600 008.

CROSS SECTION OF WELL

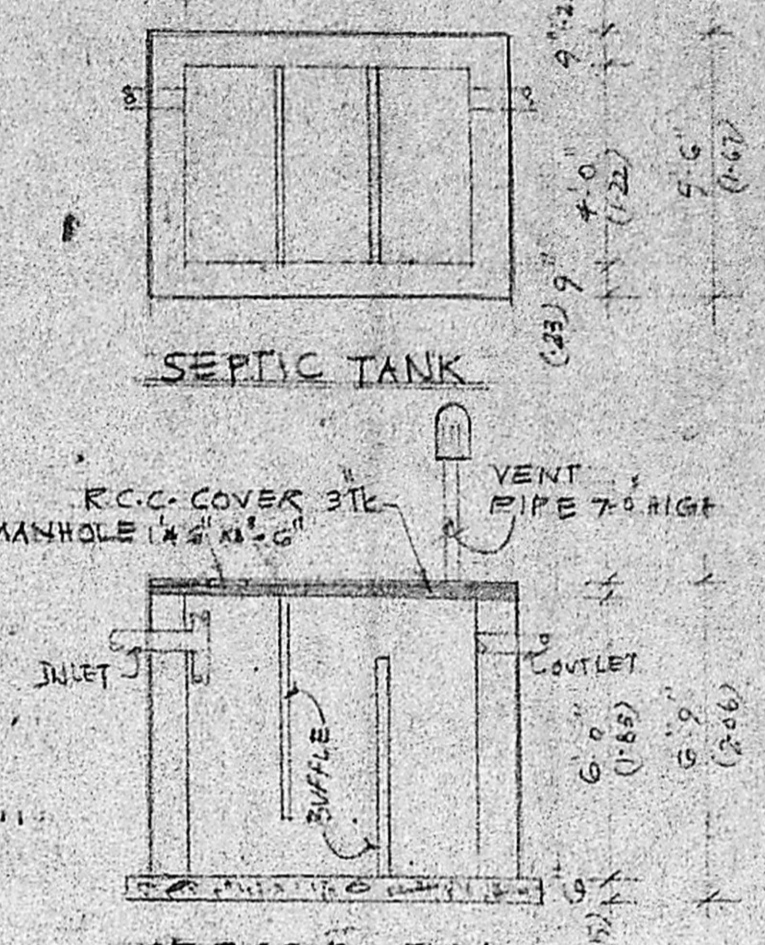

CROSS SECTION OF SEPTIC TANK
 SCALE: 1" = 4'-0" (1:50)

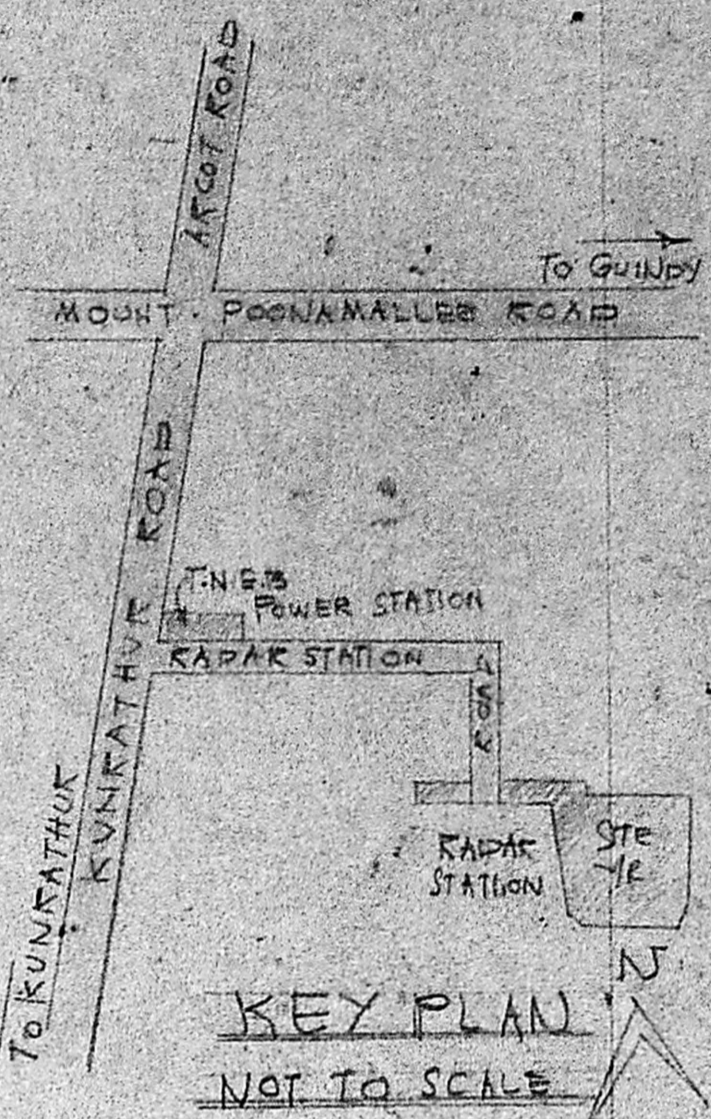

KEY PLAN
 NOT TO SCALE

SCHEDULE OF JOINERY

D - DOOR	3'-3" X 6'-6" (1.01 X 1.98)
D1 - DO	3'-0" X 6'-6" (0.91 X 1.98)
D2 - DO	2'-6" X 6'-6" (0.76 X 1.98)
W - WINDOW	6'-0" X 4'-0" (1.83 X 1.22)
W1 - DO	4'-0" X 4'-0" (1.22 X 1.22)
V - VENTILATOR	2'-6" X 4'-0" (0.76 X 1.22)

- INSPECTION COPY -

SCRUTINISED IN PROPOS BEF. NO. PPA/644/90
 Part I: [Signature]
 Part II: [Signature]
 Planning Officer, Madras Metropolitan Development Authority

PLAN SHOWING THE PROPOSED RESIDENTIAL BUILDING AT SW 209th PLOT NO. 10 OF BHARATHI NAGAR PORUR VILLAGE SAIDAPET TALUK CHINGAI ANNA DIST. SCALE: 1" = 8'-0" (1:100)

J. Mary
 OWNER

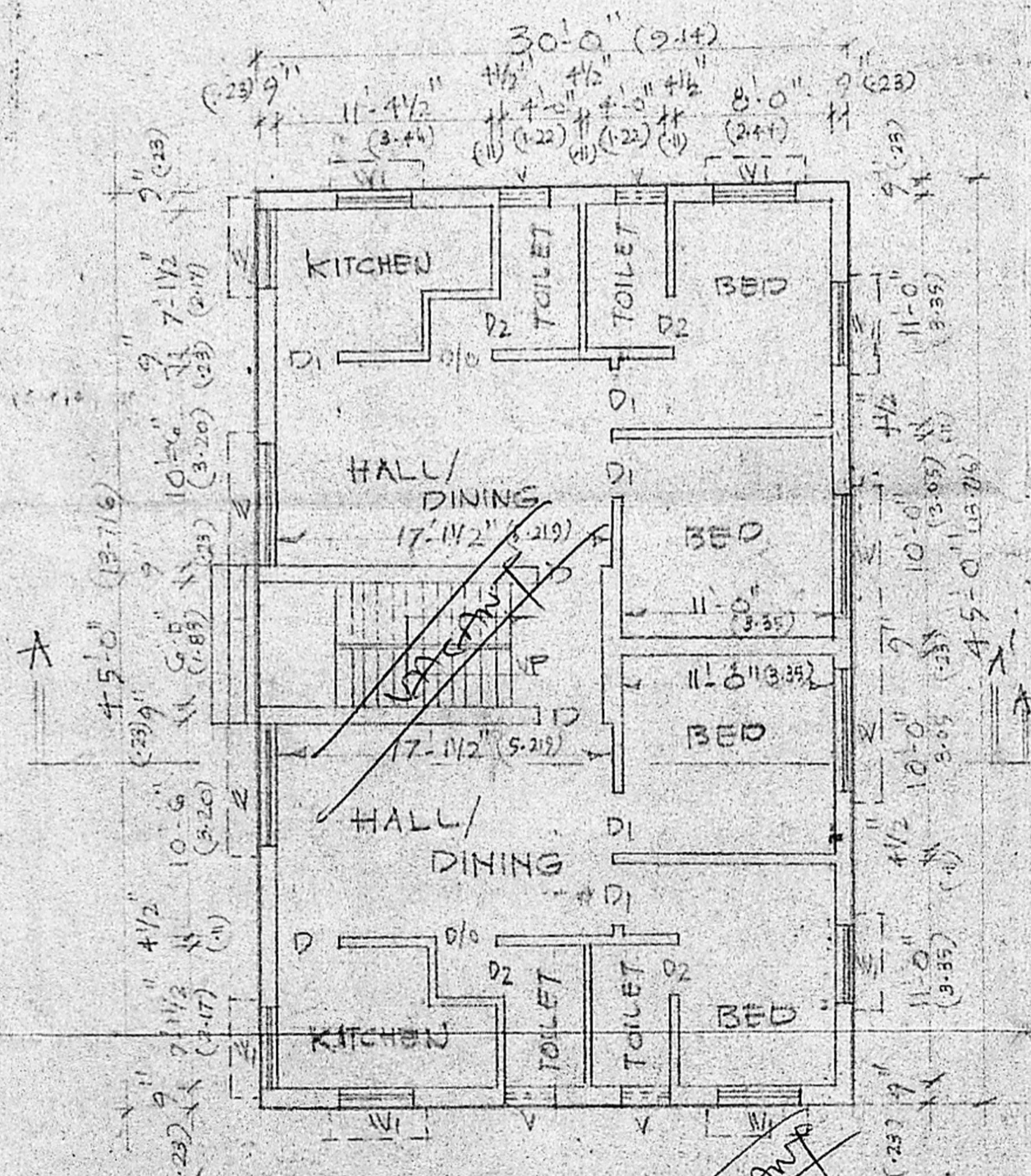

GROUND FLOOR PLAN

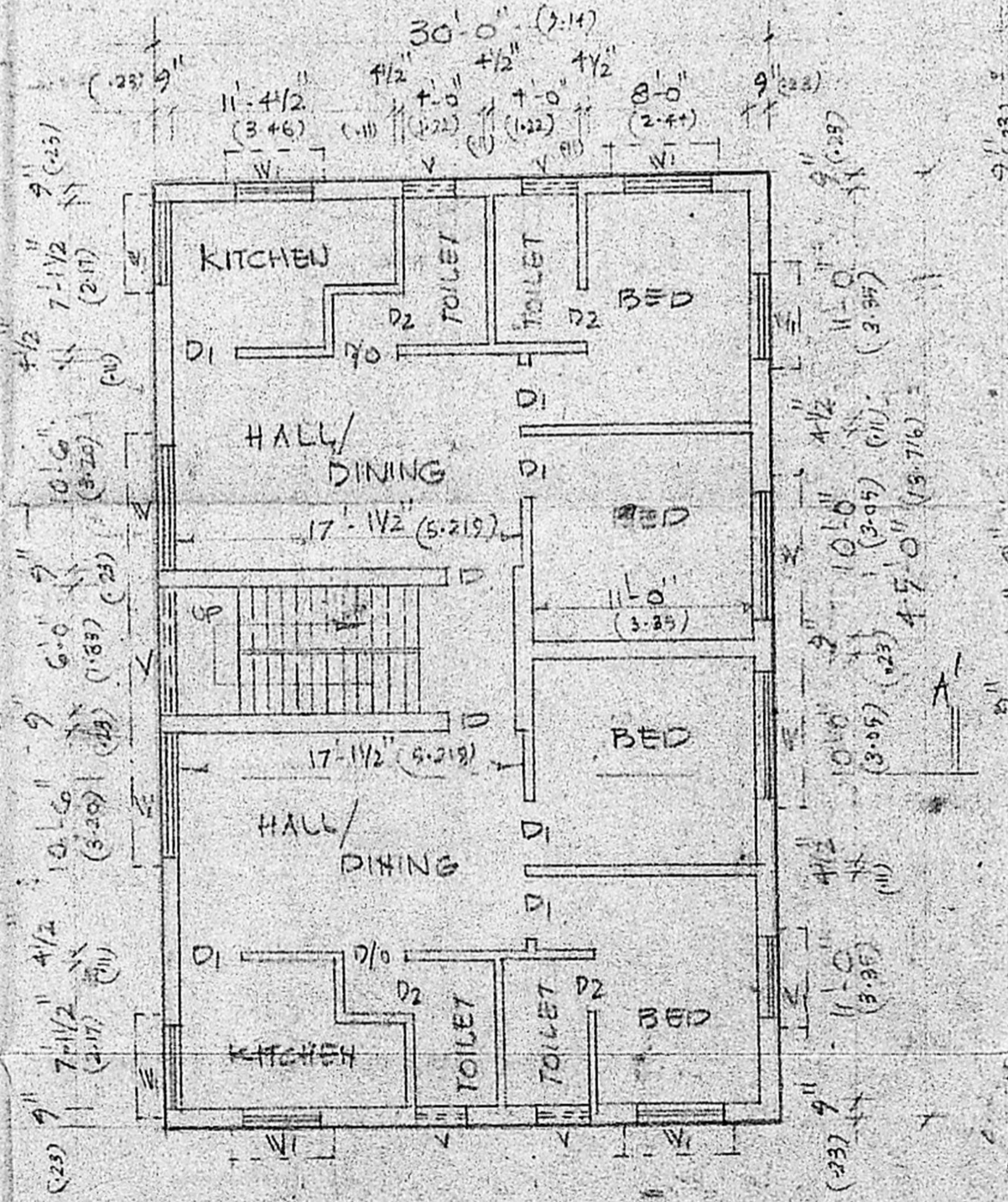

FIRST FLOOR PLAN

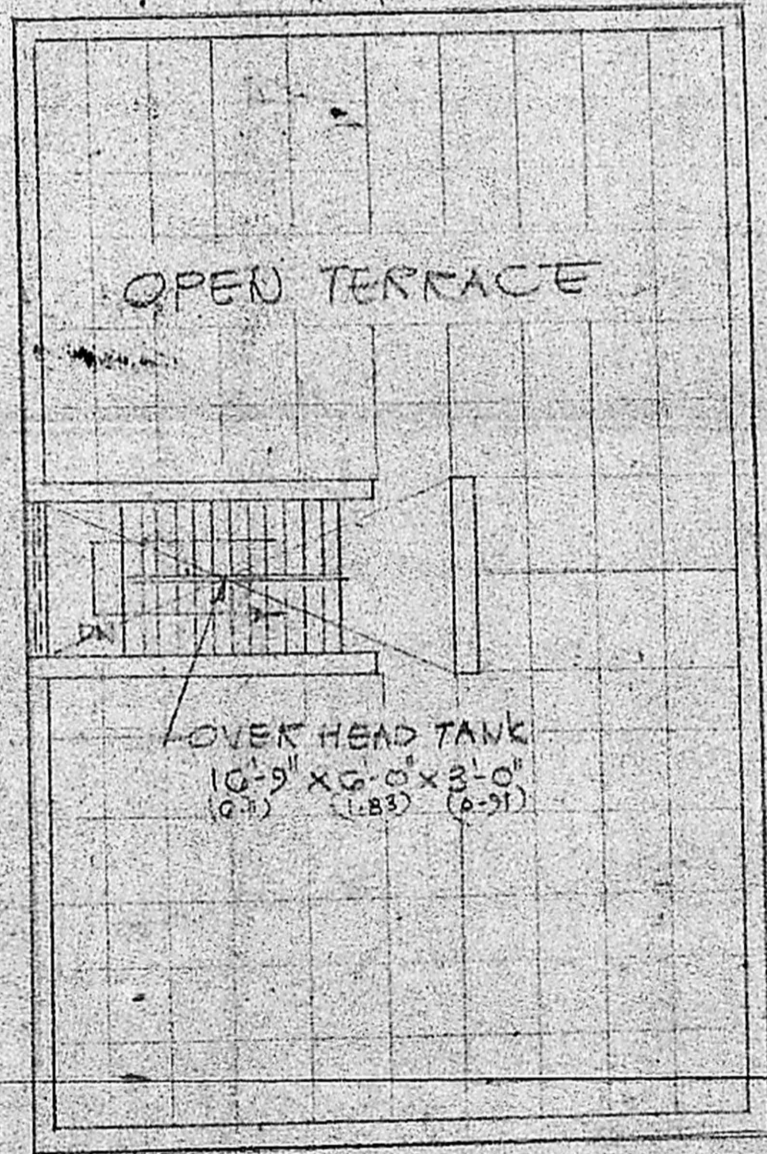

TERRACE FLOOR PLAN

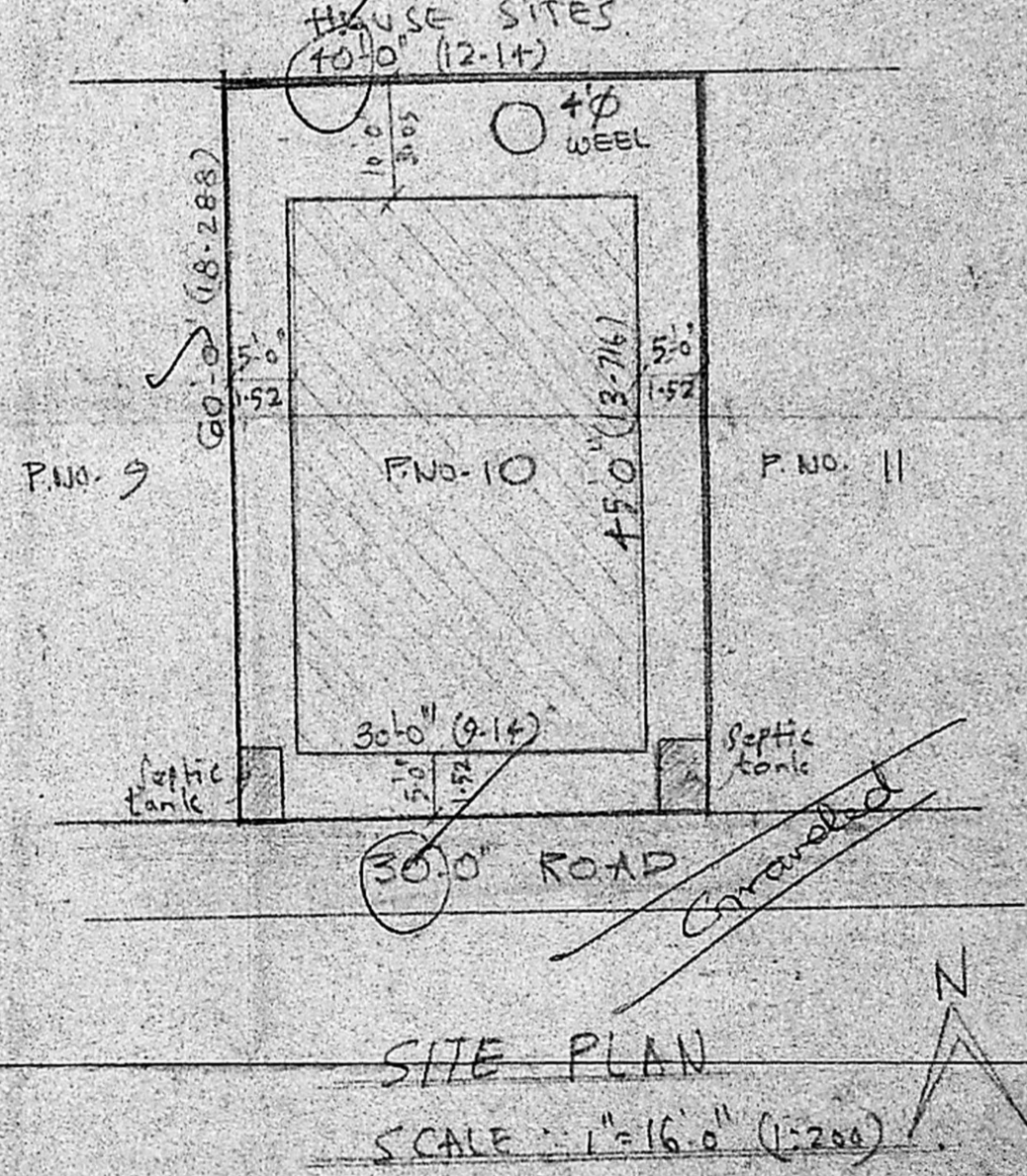

SITE PLAN
 SCALE: 1" = 16'-0" (1:200)

M. Venugopal
 ABB (Rtd)
 CONSULTING CIVIL ENGINEER
 LICENSE SURVEYOR CLASS I
 CORPORATION OF MADRAS
 3, NEELAKANDAN STREET
 NUNGABAKKAM (LAKE AREA)
 MADRAS 600 034